

STURBRIDGE LAKES ARCHITECTURAL CONTROL COMMITTEE

APPLICATION FOR CHANGE OR ALTERATION

NAME William & April Sample DATE 7-22-2020
 ADDRESS 62 Tenby Chase Drive PHONE 334-220-4103
 EMAIL aprilmarie.sample@gmail.com
 (your address will be added to the email alert list and you will receive approval notification by email)

Note: This completed form will be available for viewing on theLaker.net

- 1. Draw a simple sketch below to indicate location, dimensions, materials, color and other pertinent information, or attach a copy of your plans.
- 2. Attach a copy of your lot survey on which you have drawn (to scale) the structure.
- 3. Submit 1 copy each (except swimming pools) of the following: this form, any plans, your lot survey
- 4. For swimming pools only, 2 copies of the following: this form, lot survey, pool plans, landscape plans (existing and proposed), soil erosion plan, and wastewater disposal plans (backwash and draining)
- 5. For tree removal and other landscape changes, on lot survey mark location of ALL trees noting the ones you wish to remove and why. Also, lightly shade all areas of property left 'undisturbed' to show compliance with our 20% undisturbed natural vegetation per Article V, Section 1. (p) of the C & R's.

Any questions call the Management Office: 888-884-8490

We are requesting approval to have solar panels installed on our current roof structure. There will be no trees removed. The panels will be installed on the parts of the roof facing south, which is primarily the back/side that does not face the street. Picture attached w/ solar equipment.

April Sample

PLEASE MAIL COMPLETED APPLICATION TO:
 Sturbridge Lakes Architectural Control Committee
 c/o MAMCO
 14000 Horizon Way, Suite 200
 Mt. Laurel, NJ 08054

owner signature
 Owner grants permission to Architectural Committee and/or SLA Trustees to enter property to inspect proposed site.

NOTES:

- 1. Resident is required to obtain all Voorhees Township, state, and any other necessary permits. Call 429-0647
- 2. Applications cannot be processed unless residents are current in their Association Dues
- 3. Residents should be advised that if an architectural matter must be referred to the Association attorney, the attorney's costs will become the financial responsibility of the homeowner.

APPROVED UNCONDITIONALLY _____

APPROVED CONDITIONALLY _____

(See Attachments)

REJECTED _____

(See Attachments)

Chairperson

Date

Property Manager

Date

____ Application cannot be processed because Association dues are delinquent. Please resubmit after dues are paid.

Manager

Date



Your Solar Equipment

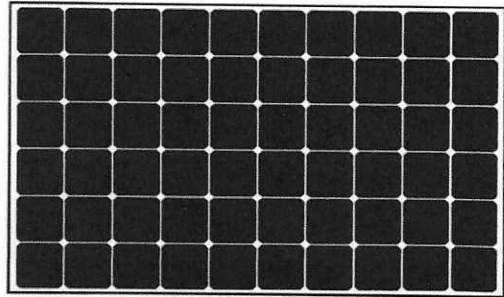

Solar Panels
(34) LG Electronics LG350 N1C-V5

Warranty 25 Years



Inverter(s)
1 SolarEdge Technologies SE10000H-US (240V)

Warranty 25 Years



Optimizers
(34) SolarEdge Technologies P340

Warranty 25 Years

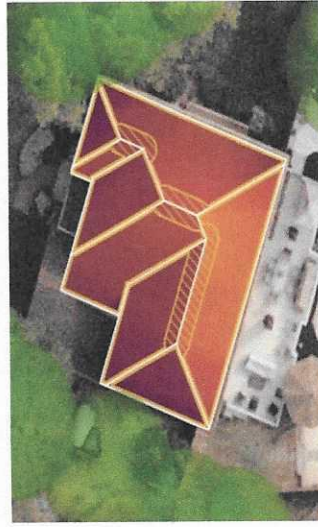
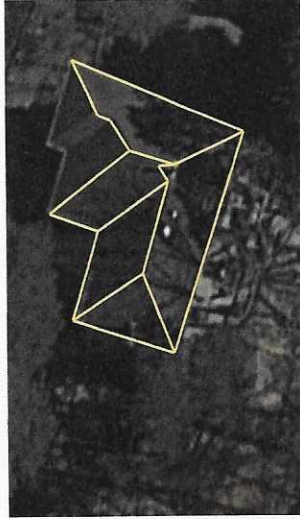

(2) SolarEdge SE7600H-US Inverter on the West Wall of the House Existing Utility Meter on West Wall of House POI, AC Disconnect and Production Meter Here

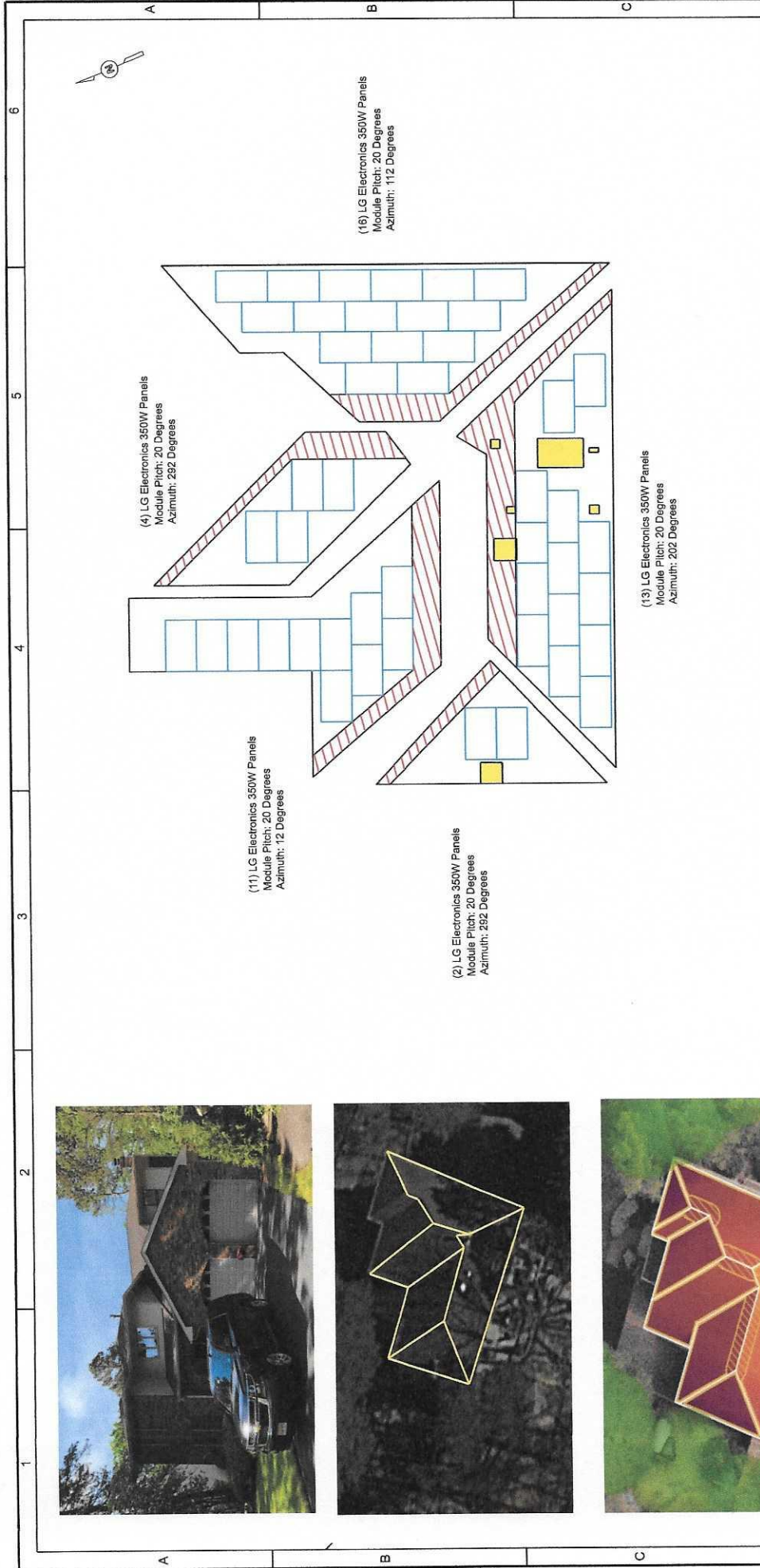

<p>Unless Otherwise Specified: Dimensions in inches Tolerances: Fractional ± .001 Angular: Mach ± .001</p>		<p>Site Notes: Conditions as shown, based on roof Survey performed</p>		<p>Do Not Scale Drawing HIC# 13VH055880</p>	
<p>Surveyed</p>	<p>Name</p>	<p>Date</p>	<p>Comments</p>	<p>Green Power Energy LLC Phone# 908-713-9055 47 East St Annandale, NJ, 08901 www.GreenPowerEnergy.com</p>	
<p>Drawn</p>	<p>DS</p>	<p>6/3/2020</p>	<p></p>	<p>Project: William Sample 62 Tenby Chase Dr Kresson, NJ, 08053 Description: 16.1 kW Roof Mounted Solar Array Utility Acct #: ACE 5000 2379 149</p>	
<p>ENG Appr.</p>	<p>ST</p>	<p></p>	<p>Materials: (46) LG Elec. 350W Solar Panels (2) SolarEdge SE7600H-US Inverter</p>	<p>Size</p>	<p>Rev</p>
<p>MFR Appr.</p>	<p>SM</p>	<p></p>	<p></p>	<p>A4</p>	<p>A</p>
<p>QA</p>	<p></p>	<p></p>	<p></p>	<p>Scale 1" = 10'</p>	<p>Sheet 1 of 1</p>

